

FOR CHARTER

ISLAND HEIRESS



BUILDER	CHEOY LEE
BUILT / REFIT	1996 / 2022
BEAM	8.84M / 29'
STATEROOMS	6
GUESTS	12
CREW	10
SPEED	12 KNOTS / 18 MAX

CRUISING AREA SUMMER **BAHAMAS**

CRUISING AREA WINTER **BAHAMAS**

WEEKLY RATE HIGH **\$ 145,000**

WEEKLY RATE LOW **\$ 135,000**

Looking for the ultimate island getaway? Treat yourself to the journey of a lifetime aboard the outstanding motor yacht for charter, 145' (44M) ISLAND HEIRESS. Built by Cheoy Lee in 1996 and extensively refitted in 2022, her classic styling and timeless lines draw admirers everywhere she docks. Fit for a queen, as her name suggests, ISLAND HEIRESS creates the perfect platform for luxury yacht charters with family and friends. Offering endless ways to relax and entertain, guests will initially be astonished by her massive amount of deck space.

Yachts offered are subject to availability. The particulars are believed to be correct but are not guaranteed and may not be used for contractual purposes. Specification provided for information only.

























































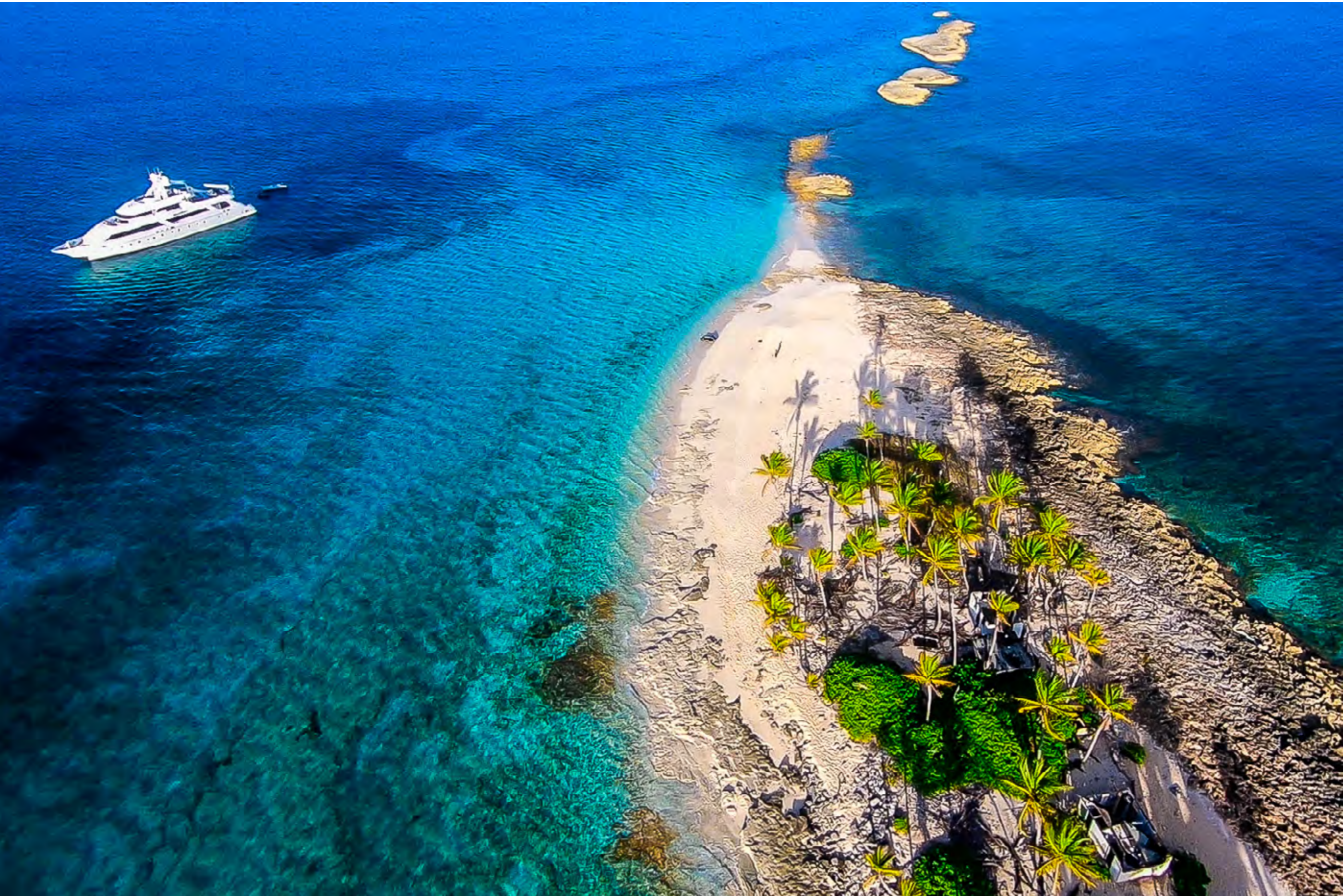



TENDERS

34' CENTER CONSOLE

20' RIB

TOYS

4 X WAVERUNNERS

2 X SEABOBS

2 X E-FOIL BOARDS

4 X PADDLE BOARDS

4 X KAYAKS

GIANT WATERSLIDE

CLIMBING WALL

FISHING GEAR

WAKEBOARD

TOWABLES

SCUBA (RENDEZVOUS DIVING)

SNORKEL GEAR

Yachts offered are subject to availability. The particulars are believed to be correct but are not guaranteed and may not be used for contractual purposes. Specification provided for information only.

YACHT FOR CHARTER | ISLAND HEIRESS | 44.20M / 145' | GENERAL ARRANGEMENT

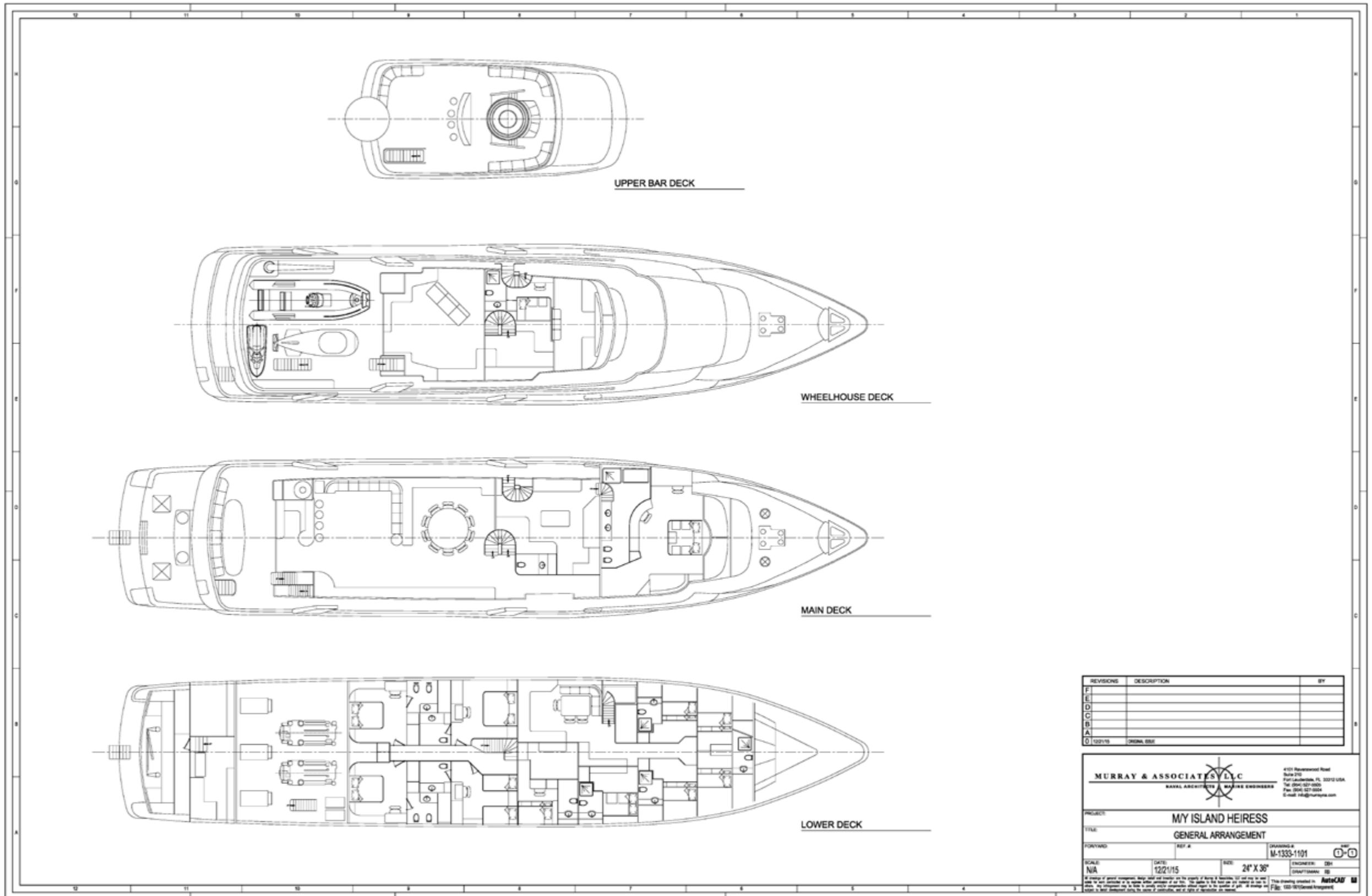

REVISIONS	DESCRIPTION	BY
F		
E		
D		
C		
B		
A		
G	12/21/15	ORIGINAL

MURRAY & ASSOCIATES LLC
 NAVAL ARCHITECTURE & MARINE ENGINEERING

4131 Riverwood Road
 Suite 210
 Fort Lauderdale, FL 33312 USA
 Tel: (954) 527-0500
 Fax: (954) 527-8804
 E-mail: info@murrayna.com

PROJECT: **MY ISLAND HEIRESS**
 TITLE: **GENERAL ARRANGEMENT**

FORWARD: _____ REF. # _____ DRAWING # **M-1333-1101** SHEET **1-1**

SCALE: **N/A** DATE: **12/21/15** SIZE: **24" X 36"** ENGINEER: **DB** DRAFTSMAN: **DB**

All drawings of general arrangement, hull and structure are the property of Murray & Associates, LLC and may be used only for the specific vessel and purpose of use. The owner is held liable for any changes or alterations. Any alterations may be made to comply with applicable codes and regulations. © Murray & Associates, LLC. All rights reserved. This drawing created in AutoCAD.

Yachts offered are subject to availability. The particulars are believed to be correct but are not guaranteed and may not be used for contractual purposes. Specification provided for information only.